

140

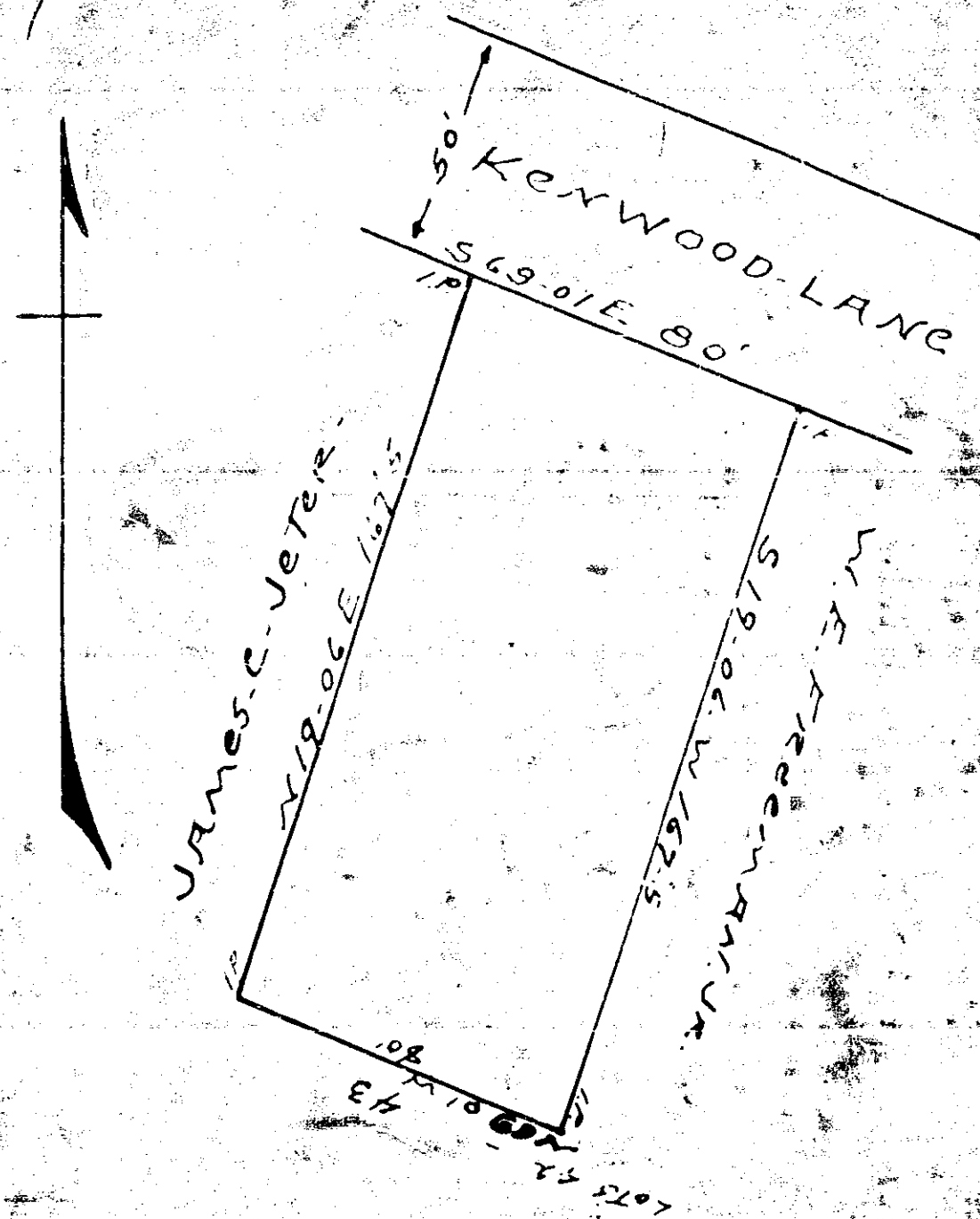

State of South Carolina
 Greenville County

Plat of a lot located in city
 of Greenville, belonging to W.E.
 Freeman Jr. formerly owned by
 W.E. Freeman Sr and being a portion
 of Essie Hill's land.
 Surveyed July 26th 1949
 J. Coker, Surveyor

1" = 40'

1206-L.S. No 974

#18689 Filed This 9 day of Aug 1949
 And Recorded in 4 Page 140 at 11:46 AM
 Jesse H. Mansfield
 Register Means Conveyance Greenville County, S. C.